FRENCH QUARTER CONSTRUCTION UPDATE

600 St Peter St and 900-1100 Decatur St

Updated
November 4, 2026

600 ST. PETER
Chartres to Royal

ESTIMATED COMPLETION
COMPLETED

SEWER	100%
DRAINAGE	100%
WATER	100%
PAVEMENT	100%
SIDEWALKS	100%

CURRENT WORK
This block is complete and has been reopened to vehicular traffic.

1100 DECATUR
Gov. Nicholls to Ursulines

ESTIMATED COMPLETION
COMPLETED

SEWER	100%
DRAINAGE	100%
WATER	100%
PAVEMENT	100%
SIDEWALKS	100%

CURRENT WORK
This block is complete and continues to be open for pedestrian traffic.

1000 DECATUR
Ursulines to St. Philip

ESTIMATED COMPLETION
Fall 2026

SEWER	100%
DRAINAGE	100%
WATER	100%
PAVEMENT	100%
SIDEWALKS	92%

CURRENT WORK
The remaining portion of asphalt for this block and intersection are now complete. Sidewalk restoration for the brick side is nearly complete. Slate end will be starting this week. Crews will soon begin working on ADA ramps at the intersection of St. Phillip & Decatur. The fencing footprint has been reduced for this block.

900 DECATUR
St. Philip to Dumaine

ESTIMATED COMPLETION
Fall 2026

SEWER	100%
DRAINAGE	100%
WATER	100%
PAVEMENT	99%
SIDEWALKS	15%

CURRENT WORK
Crews have completed all street restoration for this block. This is the final portion of street restoration for this project. Crews are currently working on remaining curb and sidewalk work for this block.

CURRENT CONSTRUCTION PHOTOS - PROVIDED IN SWBNO'S NOVEMBER 4TH UPDATE


600 St. Peter


1100 Decatur

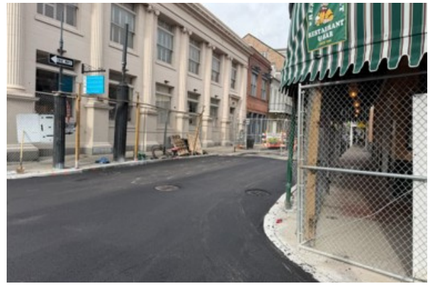
1000 Decatur


900 Decatur

SOURCE: SWBNO TM010 UPDATE - NOVEMBER 4, 2026

This visual does not calculate or imply an overall project-completion percentage.